

**WARWICK ANNUAL SHOW 2020**  
20th - 22nd March

# **STUD CATTLE SCHEDULE**

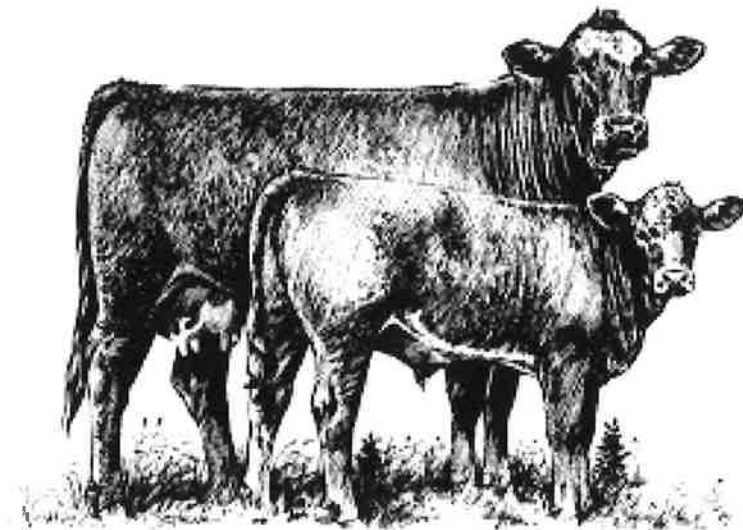

**ENTRIES CLOSE**  
**Wednesday 18<sup>th</sup> March 2020**

Warwick Show & Rodeo Society Inc.  
P.O. Box 190 Warwick QLD 4370  
Tel (07) 4661 9060 Fax (07) 4661 7517

Entries can be emailed through to  
[warwickshowstudcattle@gmail.com](mailto:warwickshowstudcattle@gmail.com)

# STUD CATTLE SCHEDULE

**ENTRIES CLOSE: Wednesday 18th March 2020**

Entries can be Emailed to [warwickshowstudcattle@gmail.com](mailto:warwickshowstudcattle@gmail.com)

**YOUNG PARADERS & JUDGES COMPETITION: Friday 20th March 2020**

**CATTLE JUDGING: Saturday 21st March 2020**

**Exhibitors Breakfast on Saturday Morning at 7am**

Weighing of Steers to commence at 7am

Judging of LED STEERS will commence at 8.30am

Followed by STUD CLASSES at approx. 9am

*All cattle to be on grounds by 7am on the day of judging.*

CHIEF STEWARD: Shelley Doyle - 0432 092 587

## **ACCEPTANCE OF ENTRIES**

The attention of intending Exhibitors is drawn to the fact that entries are accepted subject to the Rules and the Constitution of this Society, in addition to the Special Regulations which appear within this schedule.

## **REGULATIONS & CONDITIONS**

1. All cattle entered throughout this Section must be registered with their respective Breed Society, with the exception of entries in the led steer/heifer classes.
2. Every care will be taken of exhibits, but the Society will not be responsible for any losses, deaths, or accidents to stock.
3. **Bedding will NOT be provided. Exhibitors are required to provide their own bedding and feed.**
4. Ages of cattle entered for competition shall be taken as at **1st March 2020**.
5. Calves to be entered in a single class or with mother only.
6. Stud heifers are not eligible to participate in the led steer/heifer classes.
7. If doubt should arise in the mind of the judge, in any Class, as to the classification of a competing animal, the matter will be referred to the Stewards of the particular sub section for consideration.
8. All cattle to be the bona-fide property of the Exhibitor.
9. All cattle under 6 months must be led by a halter. **All cattle over 6 months MUST be led by a halter and nose ring/grip. Bulls over 10 months MUST have a nose ring.**
10. It is the responsibility of each exhibitor to ensure that the leaders of their stock in judging rings and paraders are capable of exercising control over the animals in their care.
11. All stalled cattle must be secured with neck collars and halters.
12. **All animals must have NLIS identification.**
13. **A copy of your waybill must be handed to the Steward when cattle NLIS are scanned.**
14. All exhibitors to have Public Liability Insurance and to have same endorsed for traveling to Shows.
15. Any exhibitors/competitors intending to bring electrical equipment to the Showgrounds will be required to ensure that such equipment is fitted with residual current protection and that all electrical leads, tools and appliances have been inspected by a licensed electrical contractor and currently tagged. The use of double adaptors is prohibited and power boards must be tested and tagged.
16. Stewards have the right to remove any animal from the Judging Ring if that animal is a danger to the safety of the public.
17. No drug, hormone or tranquillizer shall be administered to any animal except under the direction of the Society's Veterinary Surgeon whom will advise the Stewards.
18. All cattle must comply with health requirements as stipulated by Biosecurity Queensland.

Can all exhibitors please have the Biosecurity Health Declaration attached to the end of this schedule printed and completed. This can be submitted when putting in your entries, or handed to Chief Steward once at the Showgrounds. This is a mandatory requirement and must be completed.

THE COMMITTEE EXTENDS ITS SINCERE APPRECIATION TO THE FOLLOWING BUSINESSES AND INDIVIDUALS WHO HAVE GENEROUSLY DONATED TROPHIES AND PRIZE MONEY FOR THE STUD BEEF SECTION OF THE WARWICK SHOW.

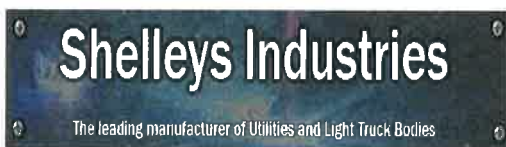

Bartley Family  
 Masterchop Custom Silage  
 Avonhill Farming Co  
 Emma Mills

Kevin & Dianne Ryan  
 EJP Brahmans  
 Graham & Margaret Shelley  
 Doyle Family

# STUD BEEF CATTLE COMPETITION

ALL STUD BEEF BREEDS ARE ELIGIBLE.

ENTRY FEE: \$5.00 (GST inclusive)

NO ENTRY FEE REQUIRED FOR CLASSES 11 - 13

ENTRIES CLOSE: Wednesday 18th March 2020

PRIZES: 1<sup>st</sup> place - \$15 2<sup>nd</sup> Place - \$10 3<sup>rd</sup> Place - \$5

## STUD BEEF CLASSES

1. BULL, under 12 months
2. BULL, 12 months and under 16 months
3. BULL, 16 months and under 20 months

**CHAMPION JUNIOR BULL**  
**RESERVE CHAMPION JUNIOR BULL**

4. BULL, 20 months and under 24 months
5. BULL, 24 months and over

**CHAMPION SENIOR BULL**  
**RESERVE CHAMPION SENIOR BULL**

6. HEIFER, under 12 months
7. HEIFER, 12 months and under 16 months
8. HEIFER, 16 months and under 20 months

**CHAMPION JUNIOR HEIFER**  
**RESERVE CHAMPION JUNIOR HEIFER**

9. HEIFER, 20 months and under 24 months
10. COW or HEIFER, 24 months or over

**CHAMPION SENIOR COW**  
**RESERVE CHAMPION SENIOR COW**

**GRAND CHAMPION TROPICAL BULL**  
Trophy Kindly Donated by  
EJP Brahmans

**GRAND CHAMPION EURO BULL**  
Trophy Kindly Donated by  
Gross Meats

**GRAND CHAMPION BRITISH BULL**  
Trophy Kindly Donated by  
Southern Downs Ag

**GRAND CHAMPION TROPICAL COW**  
Trophy Kindly Donated by  
Graham & Margaret Shelley

**GRAND CHAMPION EURO COW**  
Trophy Kindly Donated by  
Kevin & Dianne Ryan

**GRAND CHAMPION BRITISH COW**  
Trophy Kindly Donated by  
R & K's Fork and Takeaway

**SUPREME CHAMPION BULL OF SHOW**  
Trophy Kindly Donated by Doyle Family

**SUPREME CHAMPION FEMALE OF SHOW**  
Trophy Kindly Donated by Avonhill Farming Co

**SUPREME EXHIBIT OF SHOW**  
Trophy Kindly Donated by Masterchop Custom Silage

## **STUD BEEF CLASSES continued...**

11. BREEDERS GROUP - 3 Animals of both sexes to be represented and must be owned by the Exhibitor, and must have been shown in the general classes.
12. PAIR OF BULLS - 2 Animals of same sex to be represented and must be owned by the Exhibitor, and must have been shown in the general classes.
13. PAIR OF FEMALES - 2 Animals of same sex to be represented and must be owned by the Exhibitor, and must have been shown in the general classes.

**Classes 11 – 13 to be judged on an inter-breed basis. NO ENTRY FEE REQUIRED FOR CLASSES 11 - 13.**

---

## **OPEN LED STEER COMPETITION**

All led steers to be on the grounds for weighing by 7am on Saturday 21st March 2020  
**JUDGING to commence at 8.30am**

**ENTRY FEE: \$10.00 (GST inclusive)**

**ENTRIES CLOSE: Wednesday 18th March 2020**

**PRIZES: 1<sup>st</sup> place - \$50    2<sup>nd</sup> Place - \$30    3<sup>rd</sup> Place - \$20**

### **LED STEER CLASSES**

1. LED STEER/HEIFER, 340kgs and under
2. LED STEER/HEIFER, 341kgs – 420kgs
3. LED STEER/HEIFER, 421kgs – 499kgs
4. LED STEER/HEIFER, 500kgs and over

### **GRAND CHAMPION LED STEER**

\$1000 Prize Money Sponsored by Wickham Freight Lines

Trophy Halter Kindly Donated by McMahon Brothers

### **RESERVE CHAMPION LED STEER**

\$500 Prize Money Sponsored by Lister Irrigation

Trophy Kindly Donated by Emma Mills

# YOUNG PARADERS COMPETITION

To be held on Friday 20th March 2020  
**JUDGING to commence at 2pm**

**NO ENTRY FEE**  
**ENTRIES TAKEN ON DAY FROM 12PM**

**PRIZES for 1<sup>st</sup>, 2<sup>nd</sup> and 3<sup>rd</sup> Place**

- Class 1.** Parader aged under 12 years  
**Class 2.** Parader aged 12 years and under 15 years.  
**Class 3.** Parader aged 15 years and under 25 years.

## **CHAMPION PARADER**

Trophy & Prize Money Kindly Donated by the Bartley Family

---

# STUD CATTLE YOUNG JUDGES COMPETITION

To be held on Friday 20th March 2020  
**JUDGING to commence after completion of Junior Paraders at approx. 3pm**

**NO ENTRY FEE**  
**ENTRIES TAKEN ON DAY FROM 1PM**

**PRIZES for 1<sup>st</sup>, 2<sup>nd</sup> and 3<sup>rd</sup> Place**

- Class 1.** Young Judge aged under 12 years  
**Class 2.** Young Judge 12 years and under 15 years.  
**Class 3.** Young Judge aged 15 years and under 25 years.

## **CHAMPION YOUNG JUDGE**

Trophy & Prizes Kindly Donated by James Lister MP - Member for Southern Downs

Age for competitors in Young Paraders and Judges Competitions to be taken as of 1<sup>st</sup> May 2020. If the Chief Steward is in doubt of your age, you may be asked for ID for Junior Handlers & Junior Judging competitions. Competitors under 18 years of age must have approval of parent or guardian to be able to compete.

**DARLING DOWNS SUB CHAMBER FINALS FOR YOUNG JUDGES AND PARADERS WILL BE HELD AT PITTSWORTH SHOWGROUNDS 16<sup>th</sup> MAY 2020.**

# PRIME CATTLE YOUNG JUDGES COMPETITION

To be held on Friday 20th March 2020

**JUDGING to commence at completion of Stud Cattle Junior Judging at approx 4pm**

**NO ENTRY FEE**

**ENTRIES TAKEN ON DAY FROM 1pm**

**PRIZES for 1<sup>st</sup>, 2<sup>nd</sup> and 3<sup>rd</sup> Place**

- Class 1.** Young Judge aged under 12 years  
**Class 2.** Young Judge 12 years and under 15 years.  
**Class 3.** Young Judge aged 15 years and under 25 years.

## **CHAMPION YOUNG JUDGE**

Trophy & Prizes Kindly Donated by James Lister MP - Member for Southern Downs

---

## **INTERSCHOOL COMPETITION**

For 2020, this year sees the inclusion of an interschool competition. All competing schools at the 2020 Warwick Show are eligible to compete in this competition. Points will be awarded to individual students for their skills in handling, parading and Junior Judging, with points also awarded to the School for best presented team, ability to work together as a school team and Show etiquette during all sections of the Stud Beef Cattle Exhibition. Students representing their school must be easily recognisable e.g. school uniform/shirt, hat or tie etc. Presentation of this award will take place at the conclusion of the Stud Beef Cattle judging on Saturday afternoon.

---

## **THE PAT FLYNN SHIELD OF EXCELLENCE AWARD**

The Pat Flynn Shield of Excellence is awarded to a recipient under the age of 30 years who envisages all that Pat Flynn stood for in his life. The recipient of this perpetual shield is someone who has a keen desire for not only the cattle industry, but the agricultural industry as a whole. The recipient not only gets in and does what he/she needs to do in and around the show ring, but also lends a helping hand to others to make sure they strive to be the outmost best they can be as well. Pat Flynn had a passion for showing cattle and enjoyed nothing better than seeing the younger generations of young cattle men and women coming through and showing cattle as well.

### **Past Winners**

2018 - Lachlan Bacon

2019 - Alex Holmes











# Queensland Ag Shows

## Biosecurity Animal Health Declaration/Movement Record

Name of Event/Activity: \_\_\_\_\_ Date: \_\_\_\_\_

<b>OWNER OR PERSON IN CHARGE OF ANIMALS</b>					
FULL NAME: _____					
HOME ADDRESS: _____					
POSTAL ADDRESS: _____					
EMAIL: _____					
PHONE: _____			MOBILE: _____		
<b>PROPERTY OF ORIGIN OF ANIMALS</b>					
FULL ADDRESS: _____ (if different to above)					
PIC NUMBER: _____ (Property Identification Code)					
Event PIC NUMBER: _____ (Property Identification Code)					
Destination PIC NUMBER: _____ (Property Identification Code) If not returning to original PIC nominated above					
<b>DETAILS OF ALL ANIMALS BEING BROUGHT ONTO THE GROUNDS (USE ADDITIONAL SHEETS AS REQUIRED)</b>					
CLASS NO.	REGISTERED NAME/DESCRIPTION (i.e. 4 Island red, poultry)	SEX	MICROCHIP/BRAND/NLS	ENTRY FEE	FREE of notifiable diseases including ID Yes/No
ENTRY FEES MUST ACCOMPANY THIS FORM. ENCLOSED TOTAL: \$ _____				YES	NO
Are animals being contained overnight at this event? _____					

**Declaration by owner or person in charge of animal/s attending:**

I, \_\_\_\_\_ declare that the animal/s named above has/have been in good health, eating normally and not shown signs of illness during the last 3 days leading up to this event. I give my authorisation for the Event Organising Committee/Manager to call for veterinary inspection of the animal/s named above and in my care should they be showing signs of illness at any time during the course of the event. I agree to pay any veterinary fees incurred for the above mentioned animals as a result of this veterinary examination.

**I AGREE TO ENSURE THAT PRIOR TO ARRIVAL:**

- All animals will be shampooed and/or cleaned, rinsed and allowed to dry, and their hooves/legs/feet will have been picked clean of all solid material and washed with shampoo.
- All vehicles and equipment accompanying the animals will be cleaned to remove all solid material that could contain disease agents, and then disinfected.

**I FURTHER DECLARE THAT:**

- The information contained in this Biosecurity Declaration and Movement Record is true and correct to the best of my knowledge.
- I agree to abide by all conditions that may be imposed at any time by the Event Organising Committee/Manager. I also agree to abide by and accept the regulations as printed in the schedule and make these entries subject to such regulations and rules of the committee.
- I acknowledge that in failure to comply, I may be directed to leave and my nominations will be forfeited.
- I acknowledge that decontamination and disinfection procedures may be required of me if instructed by the Event Organising Committee/Manager.
- All animals described above are free of cattle ticks before entering the event.
- I acknowledge that the animals above are from a JOHNE'S DISEASE FREE herd/flock.
- I acknowledge the above mentioned animals to the best of my knowledge are free from any other notifiable diseases. If unsure what notifiable diseases affect your breed of animal/s, please look at the list provided by DAF <https://www.daf.qld.gov.au/animal-industries/animal-health-and-diseases/notifiable>
- I acknowledge that there is a possibility that animals might become infected with disease agents as a result of any movements and if necessary animals and premises will be placed on a restricted list in accordance with any Legislation covering such occurrences including policies and procedures in effect at that time. I agree and acknowledge that the Manager/Event Organising Committee, it's State or National Affiliated bodies and their members are not in any way liable for any cost, expense, loss, damage, claim, action, proceeding or other liability incurred by or made against me as a result of any movement of animals to the Event/farm.

**PLEASE COMPLETE THE CATTLE TICK RISK MINIMISATION REQUIREMENTS**

NOTE only complete if you have a listed 'primary or secondary' host animal

**Primary host species of ticks: deer and buffalo**

**Secondary host species of ticks: camelid, donkey, goat, mule and sheep**

Do you have primary or secondary host animals? Please circle YES or NO, if no please sign and date form

<input type="checkbox"/>	From Cattle Tick Free Area of Queensland or from interstate
<input type="checkbox"/>	From Cattle Tick Infested Area of Queensland or from Infested Land and the Animal/s has been manually inspected and is tick free <input type="checkbox"/> No cattle, deer, bison and buffalo on the property of origin, or <input type="checkbox"/> Cattle, deer, bison and buffalo on the property of origin but show entrant/s isolated from other animals.
<input type="checkbox"/>	From Cattle Tick Infested Area of Queensland or from Infested Land and the Animal/s has been manually inspected and is tick free and have received a Chemical treatment Treatment: _____ Method of Treatment: _____ (Spray) Date: _____
<input type="checkbox"/>	From Cattle Tick Infested Area of Queensland or from Infested Land and the Animal/s is stable and groomed and must: <ul style="list-style-type: none"> <li>• Be led and tractable</li> <li>• Be manageable</li> <li>• Have been groomed regularly (daily) for a period of 35 days</li> <li>• At all times, be kept a minimum of 10 metres from the nearest cattle, deer, bison and buffalo.</li> </ul>

Signature \_\_\_\_\_

Date \_\_\_\_\_

NOTE: It is recommended to keep a copy of this form by the owner or person in charge of animal/s and event committee for a minimum of 5 years. This form covers sheep/goat/camelid/alpaca/poultry. Please complete relevant forms for horse, pig and cattle.