

WARWICK ANNUAL SHOW 2018

23 - 25 March

STUD CATTLE SCHEDULE

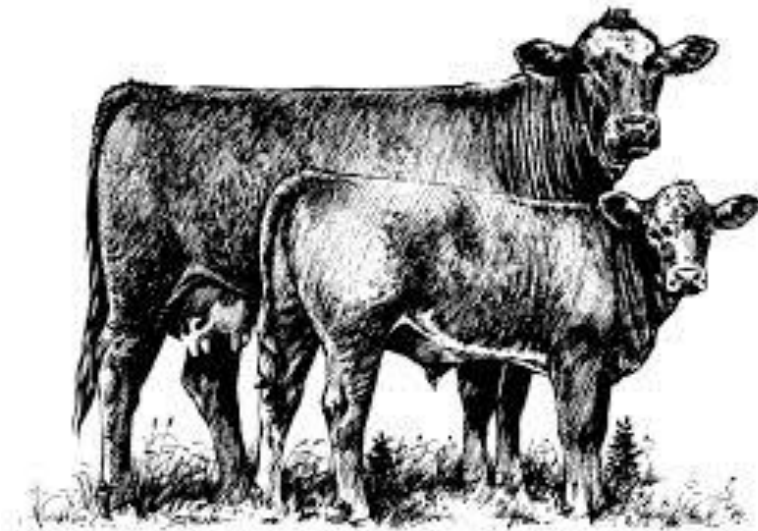

ENTRIES CLOSE
Monday 19th March 2018

Warwick Show & Rodeo Society Inc.
P.O. Box 190 Warwick QLD 4370
Tel (07) 4661 9060 Fax (07) 4661 7517

Entries can be emailed through to
warwickshowstudcattle@gmail.com

STUD CATTLE SCHEDULE

ENTRIES CLOSE: Monday 19th March 2018

All Entries to be Emailed to warwickshowstudcattle@gmail.com

Exhibitors Breakfast on Saturday Morning – Gold Coin Donation

Weighing of Steers to commence at 7:00am

Judging of LED STEERS will commence at 8.30am

Followed by STUD CLASSES at approx. 9.00am

Young Paraders and Judges Competitions to commence at conclusion of Stud Cattle judging.

All cattle to be on grounds by 7.00am on the day of judging.

CHIEF STEWARD: Shelley Doyle - 0432 092 587

STEWARDS: Christine Ranger, Emma Mills, Neil & Jillian Doyle, Jack & Linda Gaitor

ACCEPTANCE OF ENTRIES

The attention of intending Exhibitors is drawn to the fact that entries are accepted subject to the Rules and the Constitution of this Society, in addition to the Special Regulations which appear within this schedule.

REGULATIONS & CONDITIONS

1. All cattle entered throughout this Section must be registered with their respective Breed Society, with the exception of entries in the led steer/heifer classes.
2. Every care will be taken of exhibits, but the Society will not be responsible for any losses, deaths, or accidents to stock.
3. **Bedding will NOT be provided. Exhibitors are required to provide their own bedding and feed.**
4. **Stud Cattle will be judged in Tropical, British and European groups/classes, and not in individual Breeds.**
5. Ages of cattle entered for competition shall be taken as at **1st March 2018.**
6. Calves to be entered in a single class or with mother only.
7. Stud heifers are not eligible to participate in the led steer/heifer classes.
8. If doubt should arise in the mind of the judge, in any Class, as to the classification of a competing animal, the matter will be referred to the Stewards of the particular sub section for consideration.
9. All cattle to be the bona-fide property of the Exhibitor.
10. All cattle under 6 months must be led by a halter. **All cattle over 6 months MUST be led by a halter and nose ring/grip. Bulls over 10 months MUST have a nose ring.** All stock MUST be in the charge of the exhibitor or his representative at all times.
11. It is the responsibility of each exhibitor to ensure that the leaders of their stock in judging rings and paraders are capable of exercising control over the animals in their care.
12. All stalled cattle must be secured with neck collars and halters.
13. **All animals must have NLIS identification.**
14. **A copy of your waybill must be handed to the Chief Steward.**
15. All exhibitors to have Public Liability Insurance and to have same endorsed for traveling to Shows.
16. Any exhibitors/competitors intending to bring electrical equipment to the Showgrounds will be required to ensure that such equipment is fitted with residual current protection and that all electrical leads, tools and appliances have been inspected by a licensed electrical contractor and currently tagged. The use of double adaptors is prohibited and all power boards must be tested and tagged.
17. Stewards have the right to remove any animal from the Judging Ring if that animal is a danger to the safety of the public.
18. No drug, hormone or tranquillizer shall be administered to any animal except under the direction of the Society's Veterinary Surgeon whom will advise the Stewards.
19. All cattle must comply with health requirements as stipulated by Biosecurity Queensland.

STUD EXHIBITORS PLEASE NOTE THE FOLLOWING CONDITIONS APPLYING TO ALL CATTLE

1. TUBERCULOSIS – Cattle must originate from a property, classified by the Chief Veterinary Officer of the State, as free of Tuberculosis.
2. BRUCELLOSIS – Cattle must be confirmed free, tested negative or monitored negative.
3. TRICHOMONIASIS – Breeding Cattle must be from a herd in which Trichomoniasis is not known to exist.
4. JOHNES DISEASE – Cattle must not be introduced unless they are from a property or herd in which Johnes' disease has not been known, or suspected to exist, during the five year period prior to the Show.

Any animal, which in the opinion of the Stewards is not in a fit state to be exhibited, may be rejected by them and debarred from competing in the class or classes for which it is entered. Any animal rejected must be removed from the Showgrounds as soon as the exhibitor is notified.

IMPORTANT NOTE TO ALL EXHIBITORS

In the interests of public safety, the committee has directed that there be **no washing of animals** at the wash bay 1 hour prior to and during the Auction of Prime Cattle and Presentation of Trophies on the afternoon of Friday 23rd March. We thank you for your cooperation.

The committee extends its sincere appreciation to the following businesses who generously donated trophies and prize money for the Stud Beef Section of the 2018 Warwick Show.

STUD BEEF CATTLE COMPETITION

**ALL STUD BEEF BREEDS ARE ELIGIBLE, CATTLE WILL BE JUDGED IN TROPICAL, BRITISH AND EUROPEAN GROUPS/CLASSES,
AND NOT BY INDIVIDUAL BREEDS.**

ENTRY FEE: \$5.00 (GST inclusive)

Classes 11 – 13 No Entry Fee Required

ENTRIES CLOSE: Monday 19th March 2018

PRIZES: 1st place - \$20 2nd Place - \$10 3rd Place - \$5

STUD BEEF CLASSES

1. BULL, under 12 months
2. BULL, 12 months and under 16 months
3. BULL, 16 months and under 20 months

**CHAMPION JUNIOR BULL
RESERVE CHAMPION JUNIOR BULL**

4. BULL, 20 months and under 24 months
5. BULL, 24 months and over

**CHAMPION SENIOR BULL
RESERVE CHAMPION SENIOR BULL**

6. HEIFER, under 12 months
7. HEIFER, 12 months and under 16 months
8. HEIFER, 16 months and under 20 months

**CHAMPION JUNIOR HEIFER
RESERVE CHAMPION JUNIOR HEIFER**

9. HEIFER, 20 months and under 24 months
10. COW or HEIFER, 24 months or over

**CHAMPION SENIOR COW
RESERVE CHAMPION SENIOR COW**

**GRAND CHAMPION TROPICAL BULL
Trophy Kindly Donated by**

**GRAND CHAMPION TROPICAL COW
Trophy Kindly Donated by**

**GRAND CHAMPION EUROPEAN BULL
Trophy Kindly Donated by**

**GRAND CHAMPION EUROPEAN COW
Trophy Kindly Donated by**

**GRAND CHAMPION BRITISH BULL
Trophy Kindly Donated by**

**GRAND CHAMPION BRITISH COW
Trophy Kindly Donated by**

**SUPREME CHAMPION BULL OF SHOW
Trophy & Prizes Kindly Donated by**

**SUPREME CHAMPION FEMALE OF SHOW
Trophy & Prizes Kindly Donated by**

STUD BEEF CLASSES continued...

11. BREEDERS GROUP - 3 Animals of both sexes to be represented and must be owned by the Exhibitor, and must have been shown in the general classes.
12. PAIR OF BULLS - 2 Animals of same sex to be represented and must be owned by the Exhibitor, and must have been shown in the general classes.
13. PAIR OF FEMALES - 2 Animals of same sex to be represented and must be owned by the Exhibitor, and must have been shown in the general classes.

Classes 11 – 13 to be judged on an inter-breed basis within each Class.

OPEN LED STEER COMPETITION

All led steers to be on the grounds for mousing and weighing by 7.00am on Saturday 24th March 2018

JUDGING to commence at 8.30am

ENTRY FEE: \$10.00 (GST inclusive)

ENTRIES CLOSE: Monday 19th March 2018

PRIZES: 1st place - \$50 2nd Place - \$30 3rd Place - \$20

LED STEER CLASSES

1. LED STEER/HEIFER, 340kgs and under
2. LED STEER/HEIFER, 341kgs – 420kgs
3. LED STEER/HEIFER, 421kgs – 499kgs
4. LED STEER/HEIFER, 500kgs and over

GRAND CHAMPION LED STEER

Trophy Kindly Donated by TBA

RESERVE CHAMPION LED STEER

YOUNG PARADERS COMPETITION

To be held on Saturday 24th March 2018

JUDGING to commence at conclusion of Stud Cattle judging

NO ENTRY FEE

ENTRIES TAKEN ON DAY

PRIZES for 1st, 2nd and 3rd Place

- Class 1. Parader aged under 12 years**
- Class 2. Parader aged 12 years and under 15 years.**
- Class 3. Parader aged 15 years and under 25 years.**

CHAMPION PARADER

Trophy Kindly Donated by TBA

YOUNG JUDGES COMPETITION

To be held on Saturday 24th March 2018

JUDGING to commence after completion of Junior Paraders

NO ENTRY FEE

ENTRIES TAKEN ON DAY

PRIZES for 1st, 2nd and 3rd Place

- Class 1. Young Judge aged under 12 years**
- Class 2. Young Judge 12 years and under 15 years.**
- Class 3. Young Judge aged 15 years and under 25 years.**

CHAMPION YOUNG JUDGE

Trophy Kindly Donated by TBA

Age for competitors in Young Paraders and Judges competitions to be taken as of 1st May 2018. If the Chief Steward is in doubt of your age, you may be asked for ID for Junior Handlers & Junior Judging competitions. Competitors under 18 years of age must have approval of parent or guardian to be able to compete.

**FINALS OF DARLING DOWNS YOUNG JUDGES AND PARADERS WILL BE HELD AT
TBA.**

2018 WARWICK ANNUAL SHOW

Warwick Show & Rodeo Society Inc.

ABN 24 941 826 882

Email: warwickshowstudcattle@gmail.com

STUD BEEF ENTRY FORM

To the Secretary – Subject to the rules, by-laws and regulations of your association and of the Queensland Chamber of Agricultural Societies, I make the following entries for your Warwick Annual Show:

BREED: _____

Class No.	Name of Animal & Herd Book Number	Sex	Date of Birth	Name of Sire & Herd Book Number	Name of Dam & Herd Book Number	NLIS Ear Tag Number	Entry Fee
ALL EXHIBITORS TO PAY COMPETITORS ENTRY FEE UNLESS THEY ARE FINANCIAL SHOW SOCIETY MEMBER. PLEASE PROVIDE MEMBERSHIP NUMBER:						COMPETITORS ENTRY FOR WEEKEND OF SHOW	\$15
						TOTAL ENTRY FEE	

**The Warwick Show Society will be transferring all animals on the NLIS database. Please see the Steward to have your animals scanned.
 ENTRY FEES MUST ACCOMPANY THIS FORM OTHERWISE ENTRIES WILL NOT BE ACCEPTED
 (See Schedule for correct Entry Fees)**

PROPERTY IDENTIFICATION CODE: VENDOR DECLARATION/WAYBILL NUMBER

NAME OF EXHIBITOR:

POSTAL ADDRESS: POSTCODE:

TELEPHONE: FAX:..... EMAIL:.....

GST Registered? Yes to Collect GST for this activity. ABN:

Not Registered Signature:.....